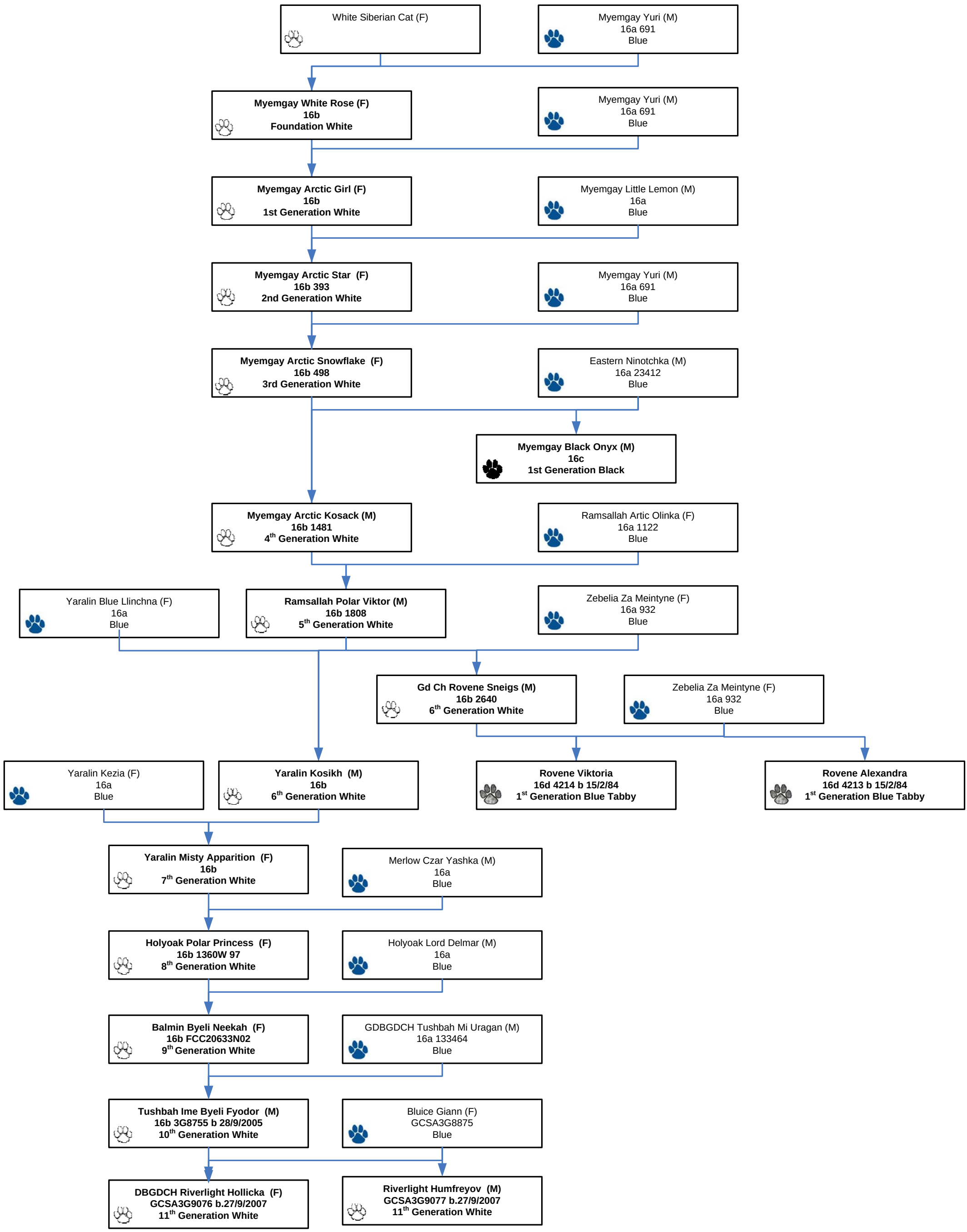# Russian White